

# Kit 1589

**VOLKSWAGEN Polo (Mk.IV)**, 3-dr Hatchback, 02-04, 05-09

**VOLKSWAGEN Polo (Mk.IV)**, 4-dr Sedan, 02-04, 05-09

**VOLKSWAGEN Polo (Mk.IV)**, 5-dr Hatchback, 02-04, 05-09

480R  
754

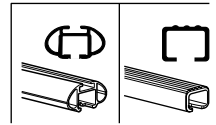
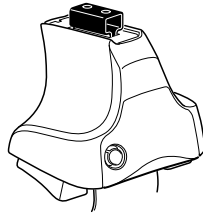

480

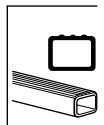
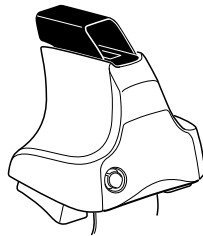

VOLKSWAGEN Polo (Mk.IV), 3-dr Hatchback,  
02-04, 05-09

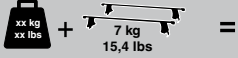

**Max.**  
**65kg/143 lbs**

VOLKSWAGEN Polo (Mk.IV), 4-dr Sedan,

02-04, 05-09

VOLKSWAGEN Polo (Mk.IV), 5-dr Hatchback,

02-04, 05-09

**Max.**  
**75kg/165 lbs**

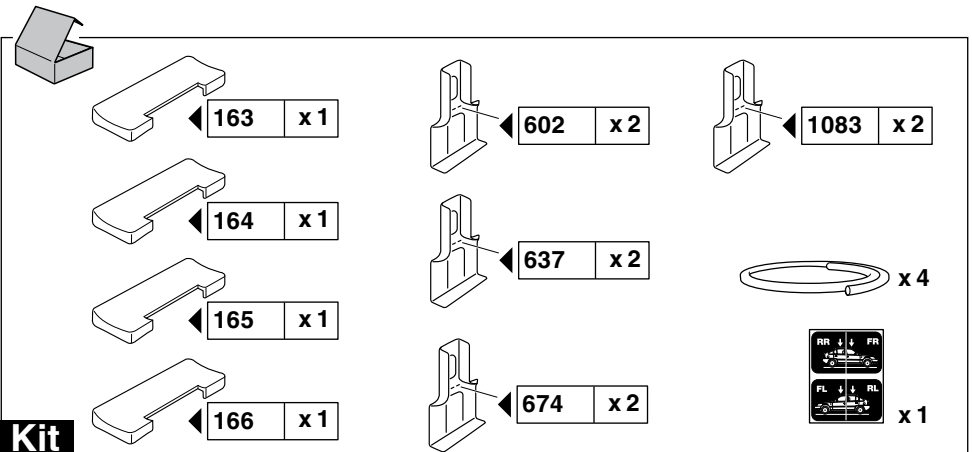
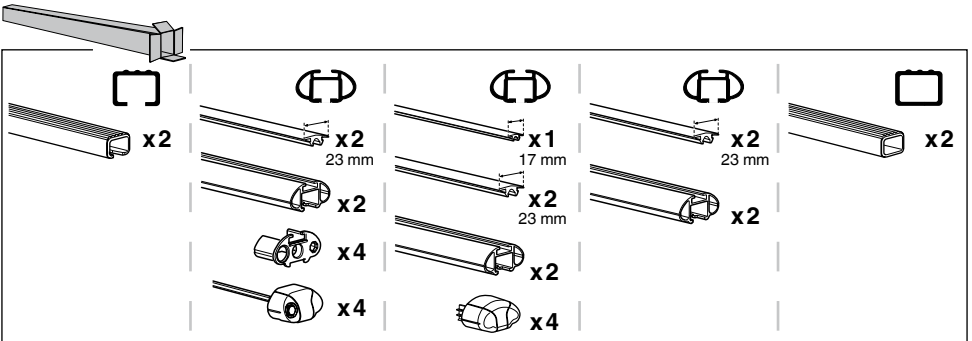
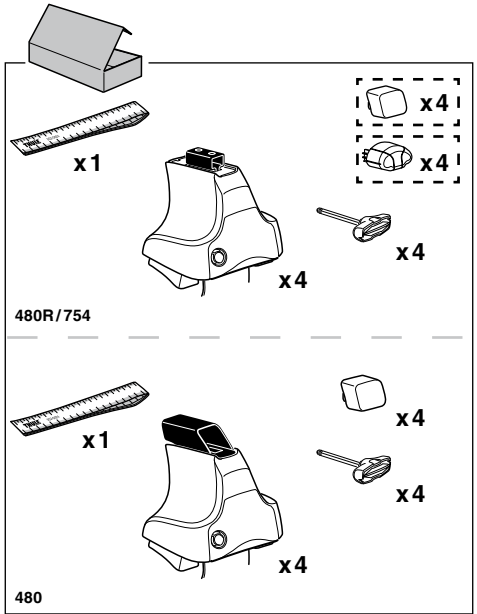
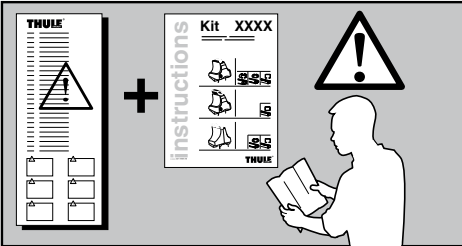
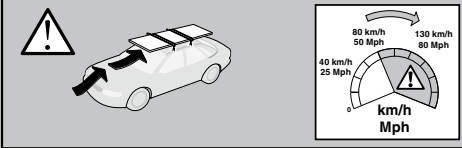

**Kit**

1

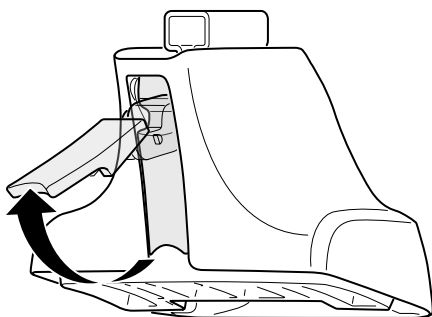
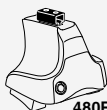

2

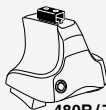

+

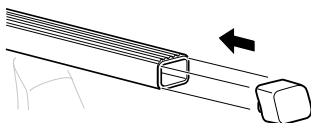
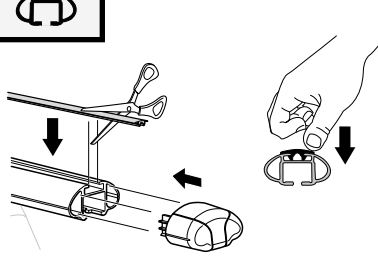
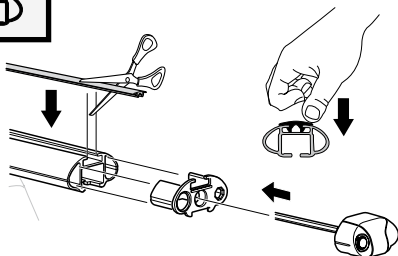
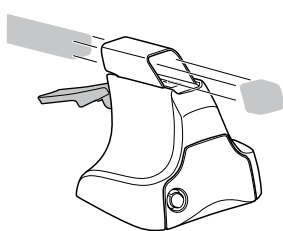
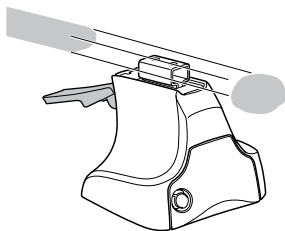

**3**

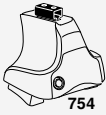

754

**1**

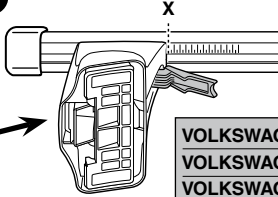
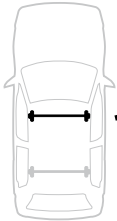

**2**

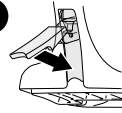

	X
VOLKSWAGEN Polo (Mk.IV), 3-dr Hatchback, 02-04, 05-09	30,5
VOLKSWAGEN Polo (Mk.IV), 4-dr Sedan, 02-04, 05-09	30
VOLKSWAGEN Polo (Mk.IV), 5-dr Hatchback, 02-04, 05-09	30,5

**1**

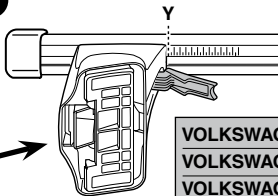
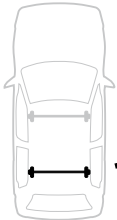

**2**

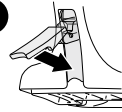

	Y
VOLKSWAGEN Polo (Mk.IV), 3-dr Hatchback, 02-04, 05-09	27
VOLKSWAGEN Polo (Mk.IV), 4-dr Sedan, 02-04, 05-09	28
VOLKSWAGEN Polo (Mk.IV), 5-dr Hatchback, 02-04, 05-09	27



480R

480

**1**

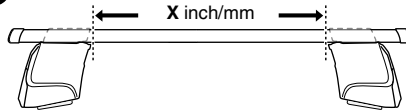

**2**

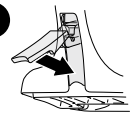

	X inch	X mm
VOLKSWAGEN Polo (Mk.IV), 3-dr Hatchback, 02-04, 05-09	37 <sup>5</sup> / <sub>8</sub> "	956 mm
VOLKSWAGEN Polo (Mk.IV), 4-dr Sedan, 02-04, 05-09	37 <sup>1</sup> / <sub>2</sub> "	951 mm
VOLKSWAGEN Polo (Mk.IV), 5-dr Hatchback, 02-04, 05-09	37 <sup>5</sup> / <sub>8</sub> "	956 mm

**1**

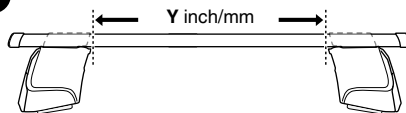

**2**

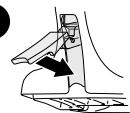

	Y inch	Y mm
VOLKSWAGEN Polo (Mk.IV), 3-dr Hatchback, 02-04, 05-09	36 <sup>1</sup> / <sub>4</sub> "	921 mm
VOLKSWAGEN Polo (Mk.IV), 4-dr Sedan, 02-04, 05-09	36 <sup>5</sup> / <sub>8</sub> "	931 mm
VOLKSWAGEN Polo (Mk.IV), 5-dr Hatchback, 02-04, 05-09	36 <sup>1</sup> / <sub>4</sub> "	921 mm

4

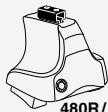

480R/754



480

**VOLKSWAGEN Polo (Mk.IV), 3-dr Hatchback, 02-04, 05-09**



166



602



FL

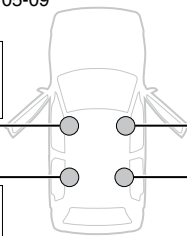

165



602



FR



163



637



RL



164



637



RR

**VOLKSWAGEN Polo (Mk.IV), 4-dr Sedan, 02-04, 05-09**



166



602



FL

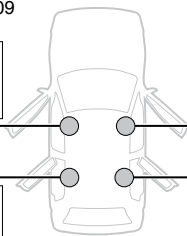

165



602



FR



163



674



RL



164



674



RR

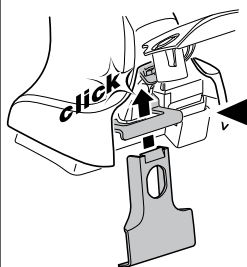
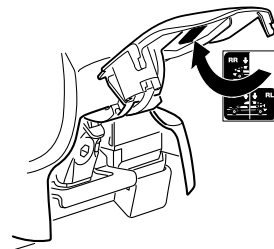
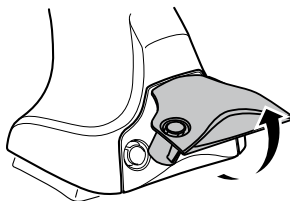
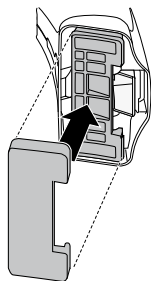

click

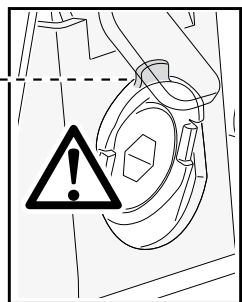
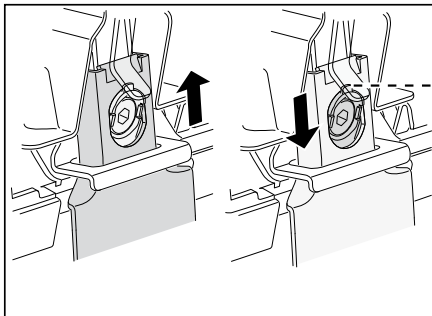

# 4

VOLKSWAGEN Polo (Mk.IV), 5-dr Hatchback, 02-04, 05-09

166



602



FL ↓



165



602



FR ↓



163



1083



RL ↓



164



1083



RR ↓

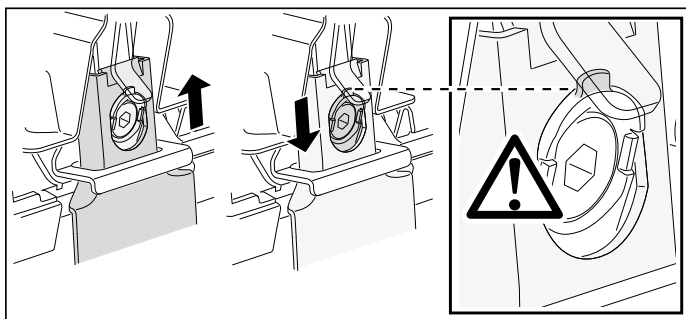
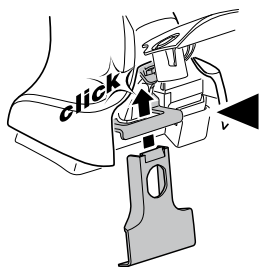
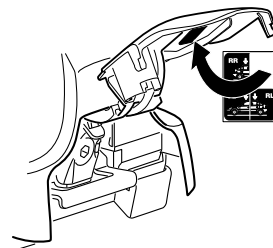
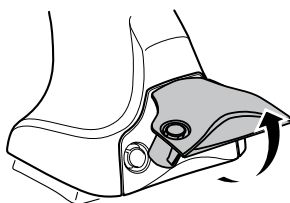
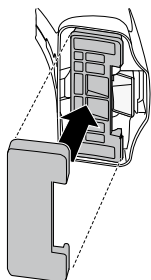

**5**

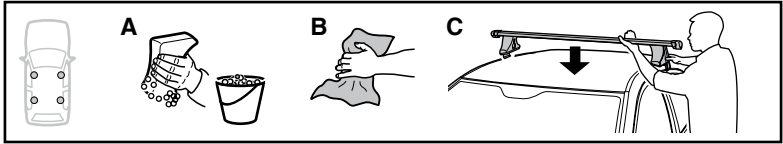

	X mm	Y mm	X inch	Y inch
<b>VOLKSWAGEN Polo (Mk.IV), 3-dr Hatchback, 02-04, 05-09</b>	<b>250 mm</b>	<b>755 mm</b>	<b>9 7/8"</b>	<b>29 3/4"</b>
<b>VOLKSWAGEN Polo (Mk.IV), 4-dr Sedan, 02-04, 05-09</b>	<b>245 mm</b>	<b>790 mm</b>	<b>9 5/8"</b>	<b>31 1/8"</b>

**VOLKSWAGEN Polo (Mk.IV), 3-dr Hatchback, 02-04, 05-09**

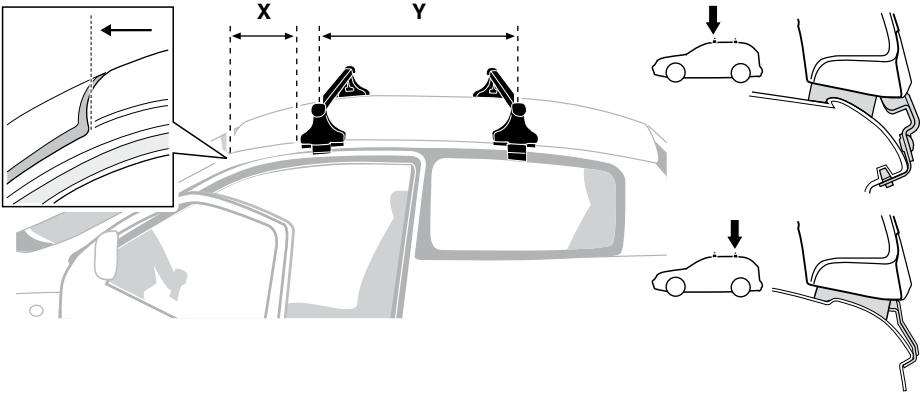
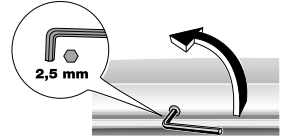

**VOLKSWAGEN Polo (Mk.IV), 4-dr Sedan, 02-04, 05-09**

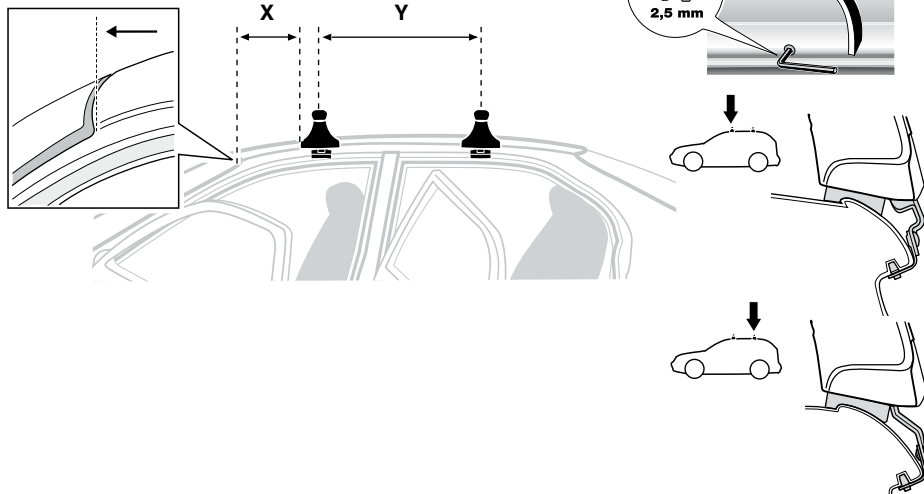
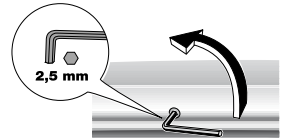

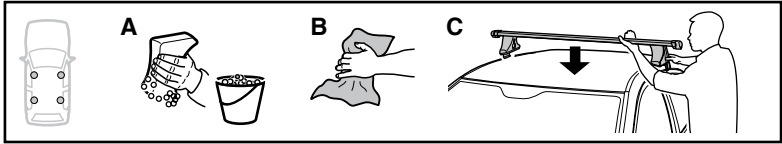
**5**

	X mm	Y mm	X inch	Y inch
<b>VOLKSWAGEN Polo (Mk.IV), 5-dr Hatchback, 02-04, 05-09</b>	<b>245 mm</b>	<b>780 mm</b>	<b>9 <sup>5</sup>/<sub>8</sub> "</b>	<b>30 <sup>3</sup>/<sub>4</sub> "</b>

**VOLKSWAGEN Polo (Mk.IV), 5-dr Hatchback, 02-04, 05-09**

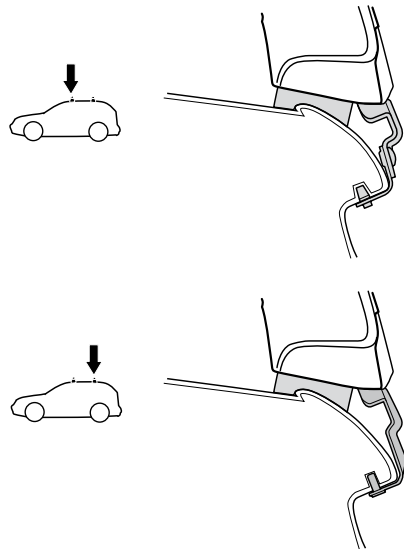
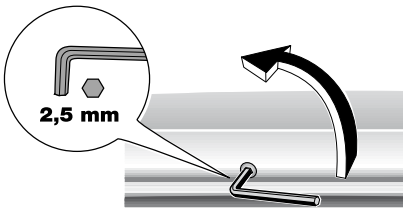
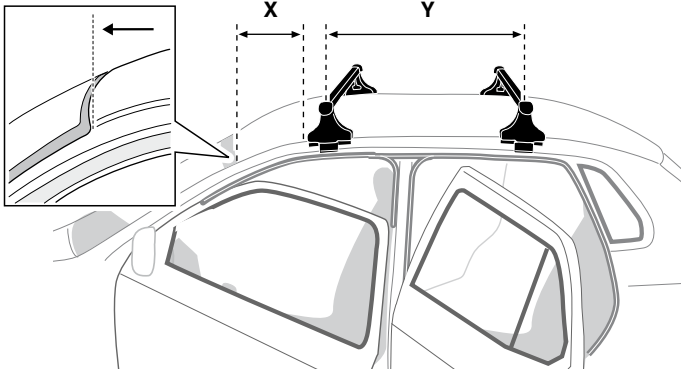



**6**

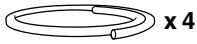

**VOLKSWAGEN Polo (Mk.IV),**  
3-dr Hatchback, 02-04, 05-09

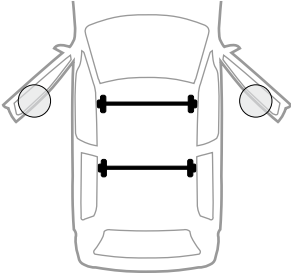

**VOLKSWAGEN Polo (Mk.IV),**  
4-dr Sedan, 02-04, 05-09  
**VOLKSWAGEN Polo (Mk.IV),**  
5-dr Hatchback, 02-04, 05-09

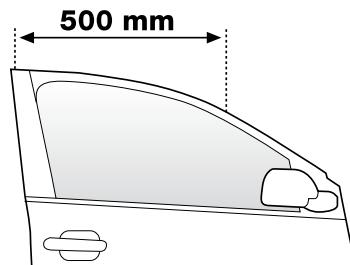
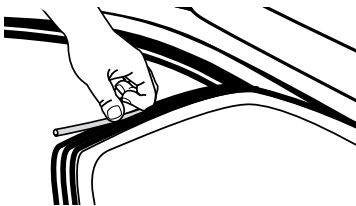
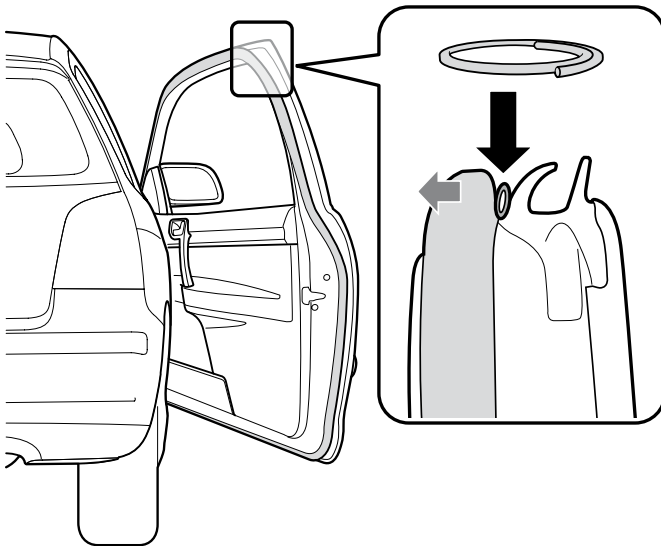
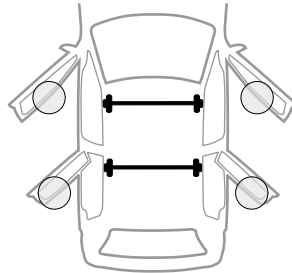

7

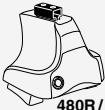

480R / 754



480

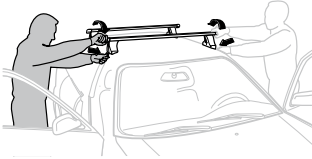

**GB/US** Tighten alternately

**D** Die Schrauben abwechselnd anziehen

**F** Serrer alternativement chaque côté

**NL** Afwisselend aan de linker- en de rechterkant aandraaien

**I** Alternare il serraggio delle viti

**E** Apretar alternativamente

**PT** Aperte alternadamente

**S** Dra åt växelvis

**FIN** Kierrä vuorotellen

**EST** Pinguldage vaheldumisi

**LAT** Pievelciēt pamišus

**LIT** Užsukinėkite pakaitomis

**PL** Śruby dokręcaj naprzemiennie

**RU** Затягивайте попеременно

**CZ** Pokręťta bagażnika dokręcaj dokręcaj naprzemiennie.

**SK** Dofahajte striedavo

**SLO** Privijajte izmenično.

**HR** Naizmjenično zategnite

**HU** Egymástól függetlenül szorítandó

**GR** Σφιγγετε εναλλάξ

**TR** Dönüşümlü sıkın

**中文** 交替拧紧

**한국어** 번갈아 가며 조이십시오.

**日本語** 交互に締め付けてください。

**ไทย** ชันในแบบสลับ

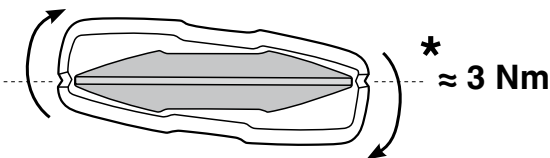
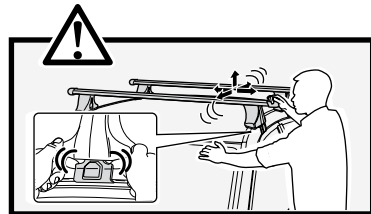
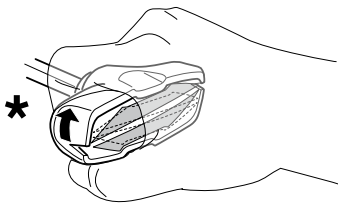
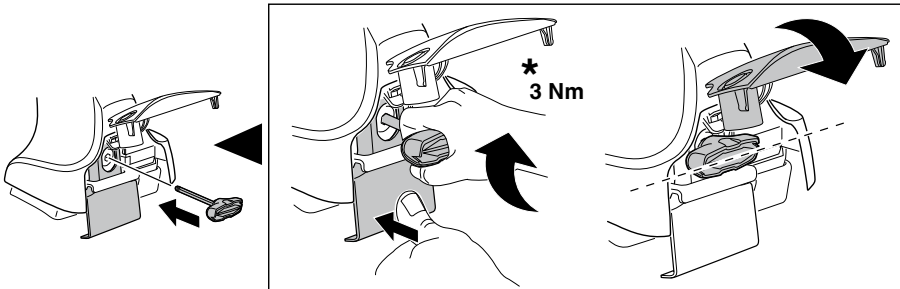

**8**

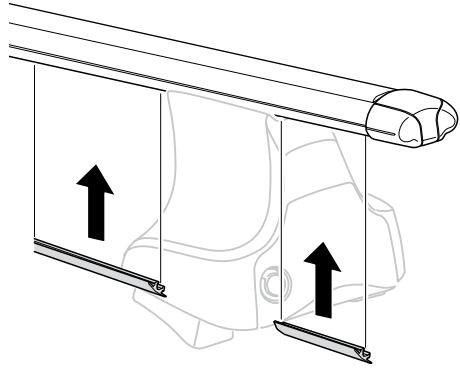
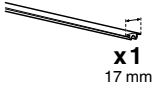

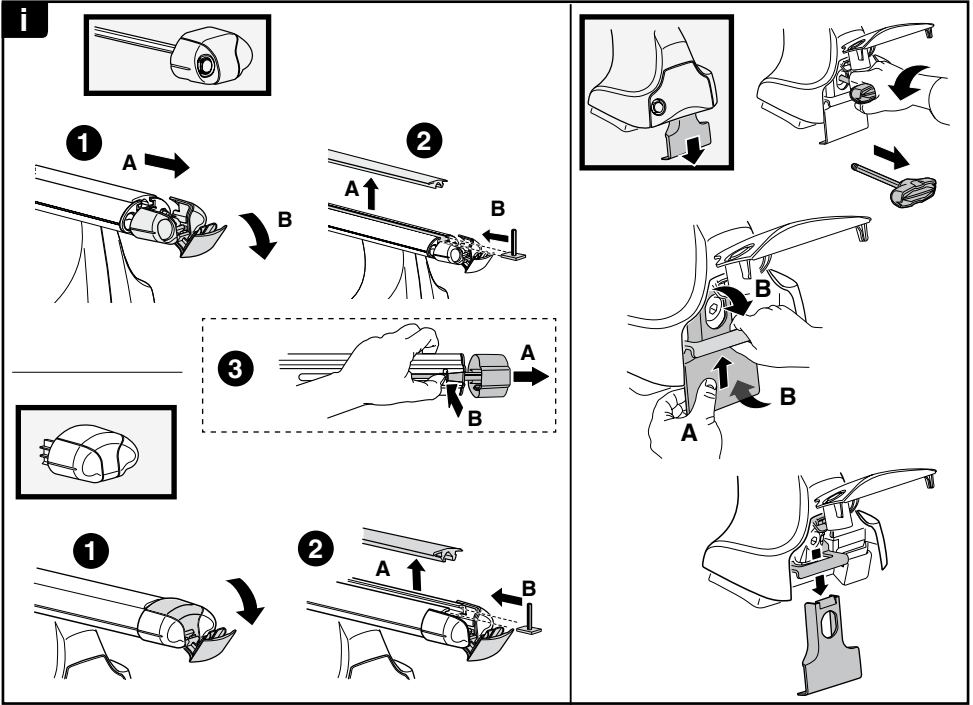
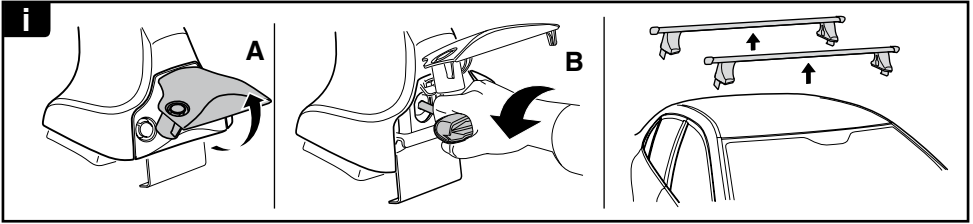

**THULE**  
SWEDEN  
**ONE  
KEY  
SYSTEM**

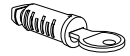
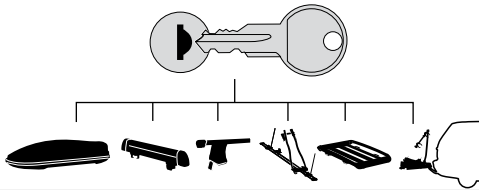

**544** (x4)  
**596** (x6)  
**588** (x8)  
**510** (x10)  
**452** (x12)

NA  
EUR  
ASIA

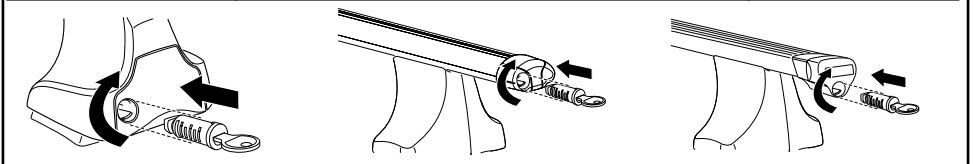

WW ▶ Thule Sweden AB, Box 69, 330 33 Hillerstorp, SWEDEN  
NA ▶ Thule Inc., 42 Silvermine Road, Seymour, Connecticut 06483, USA

info@thule.com  
customer.service@thule.com

www.thule.com