

Kit 1586

PEUGEOT 206, 3-dr Hatchback, 98-08

PEUGEOT 206, 5-dr Hatchback, 98-08

PEUGEOT 206+, 3-dr Hatchback, 09-

PEUGEOT 206+, 5-dr Hatchback, 09-

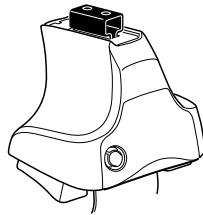

480R
754

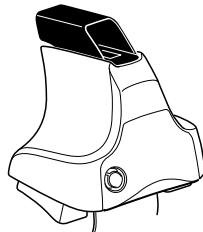
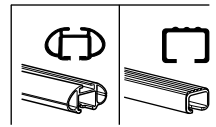

480

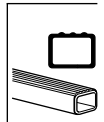

1

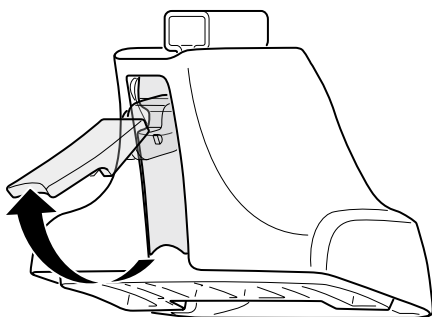
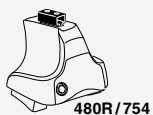

2

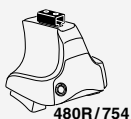

+

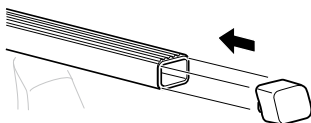
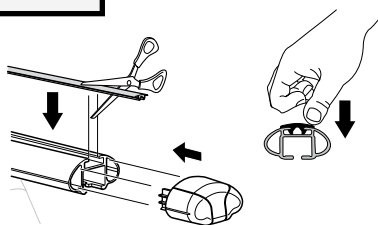
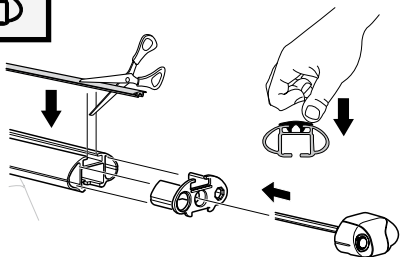
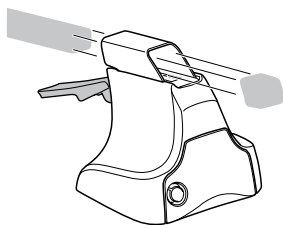
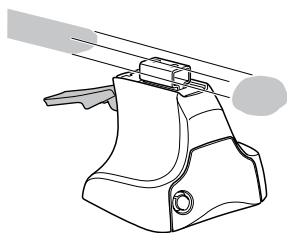

3



754

1

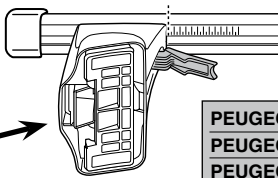
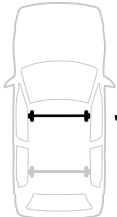

2

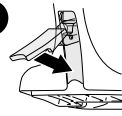

X

PEUGEOT 206, 3-dr Hatchback, 98-08	26
PEUGEOT 206, 5-dr Hatchback, 98-08	26
PEUGEOT 206+, 3-dr Hatchback, 09–	26
PEUGEOT 206+, 5-dr Hatchback, 09–	26

1

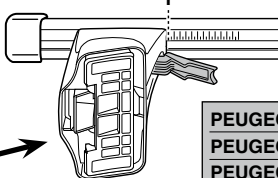
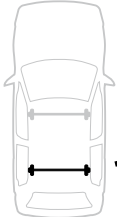

2

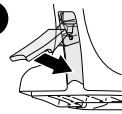

Y

PEUGEOT 206, 3-dr Hatchback, 98-08	26
PEUGEOT 206, 5-dr Hatchback, 98-08	24,5
PEUGEOT 206+, 3-dr Hatchback, 09–	26
PEUGEOT 206+, 5-dr Hatchback, 09–	24,5



480R

480

1

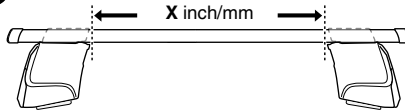
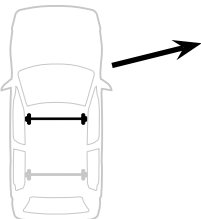

2

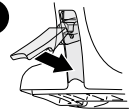

X inch X mm

PEUGEOT 206, 3-dr Hatchback, 98-08	35 $\frac{7}{8}$ "	911 mm
PEUGEOT 206, 5-dr Hatchback, 98-08	35 $\frac{7}{8}$ "	911 mm
PEUGEOT 206+, 3-dr Hatchback, 09–	35 $\frac{7}{8}$ "	911 mm
PEUGEOT 206+, 5-dr Hatchback, 09–	35 $\frac{7}{8}$ "	911 mm

1

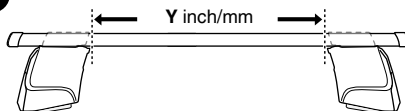
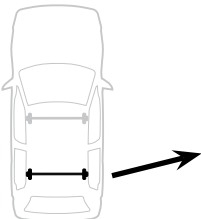

2

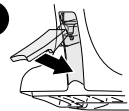

Y inch Y mm

PEUGEOT 206, 3-dr Hatchback, 98-08	35 $\frac{7}{8}$ "	911 mm
PEUGEOT 206, 5-dr Hatchback, 98-08	35 $\frac{1}{4}$ "	896 mm
PEUGEOT 206+, 3-dr Hatchback, 09–	35 $\frac{7}{8}$ "	911 mm
PEUGEOT 206+, 5-dr Hatchback, 09–	35 $\frac{1}{4}$ "	896 mm

4



480R/754



480

PEUGEOT 206, 3-dr Hatchback, 98-08
PEUGEOT 206+, 3-dr Hatchback, 09-



04



1093



FL ↓

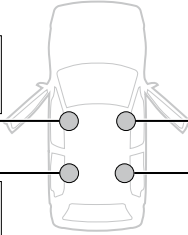

04



1093



FR ↓



04



265



RL ↓



04



265



RR ↓

PEUGEOT 206, 5-dr Hatchback, 98-08
PEUGEOT 206+, 5-dr Hatchback, 09-



04



1093



FL ↓

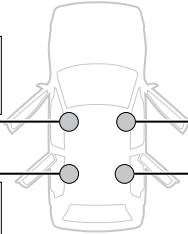

04



1093



FR ↓



04



1093



RL ↓



04



1093



RR ↓

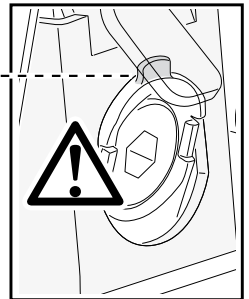
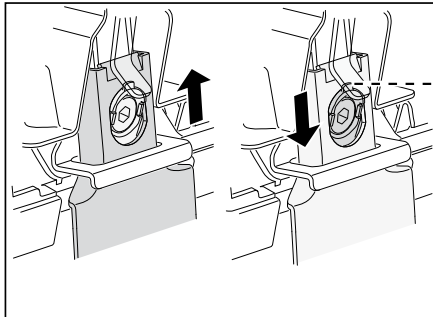
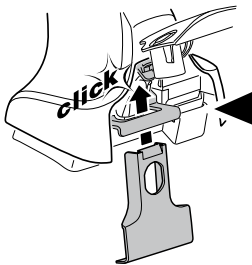
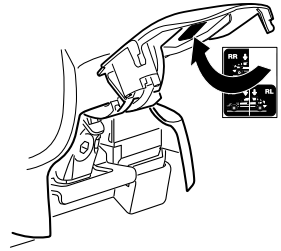
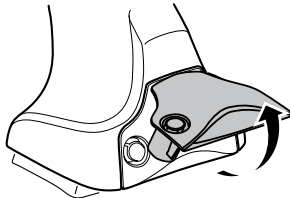
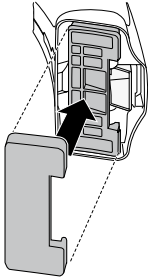

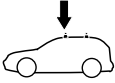
5

PEUGEOT 206, 3-dr Hatchback, 98-08
PEUGEOT 206+, 3-dr Hatchback, 09-

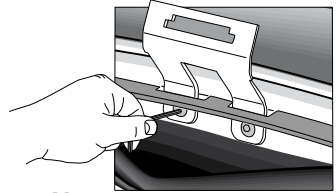
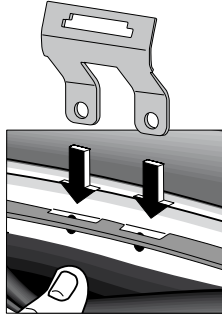
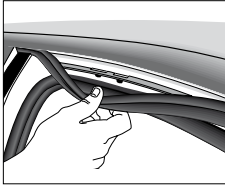
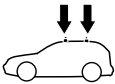
**x 2****x 4****x 1****6 Nm**

PEUGEOT 206, 5-dr Hatchback, 98-08
PEUGEOT 206+, 5-dr Hatchback, 09-

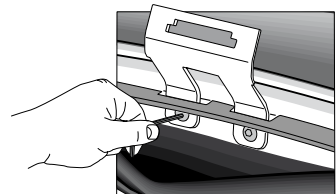
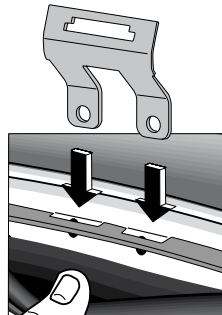
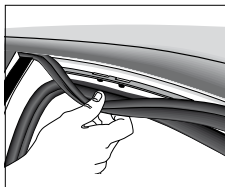
**x 4****x 8****x 1****6 Nm**

6

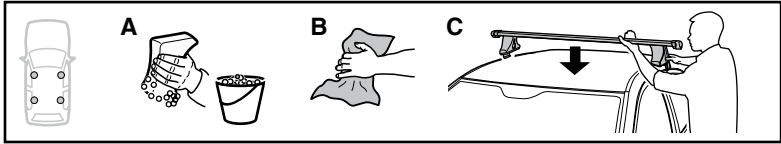

	X mm	Y mm	X inch	Y inch
PEUGEOT 206, 3-dr Hatchback, 98-08	250 mm	700 mm	9 7/8"	27 1/2"
PEUGEOT 206+, 3-dr Hatchback, 09-	250 mm	700 mm	9 7/8"	27 1/2"

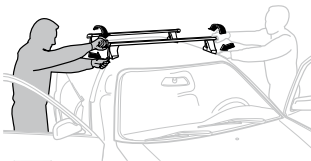
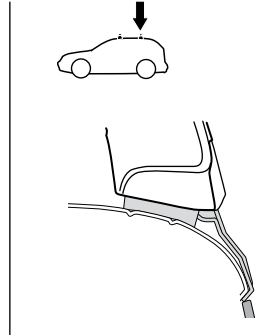
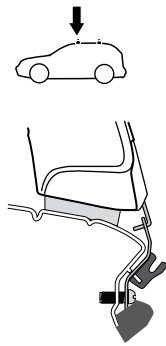
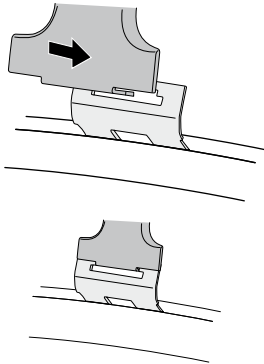
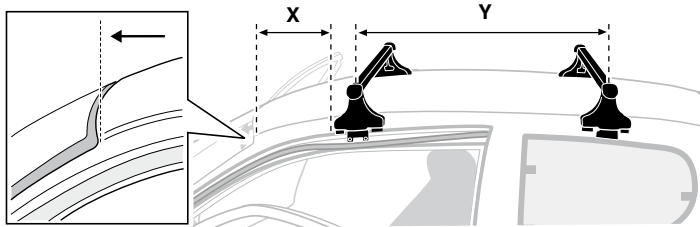

- GB/US** Tighten alternately
D Die Schrauben abwechselnd anziehen
F Serrer alternativement chaque côté
NL Afwisselend aan de linker- en de rechterkant aandraaien
I Alternare il serraggio delle viti
E Apretar alternativamente
PT Aperte alternadamente
S Dra åt växelvis
FIN Kierrä vuorotellen
EST Pinguldage vaheldumisi
LAT Pievelciēt pamīšus
LIT Užsukinkite pakaitomis
PL Śruby dokręcaj naprzemiennie
RU Затягивайте попеременно

- CZ** Pokrétla багаžníka dokręcaj dokręcaj naprzemiennie.
SK Doťahujte striedavo.
SLO Privijajte izmenično.
HR Naizmjenično zategnite
HU Egymástól függetlenül szorítandó
GR Σφιγγετε εναλλάξ
TR Dönüşümlü sıkın
中文 交替拧紧
한국어 번갈아 가며 조이십시오.
日本語 交互に締め付けてください。
ไทย ชั้้นในแบบสลับ

6

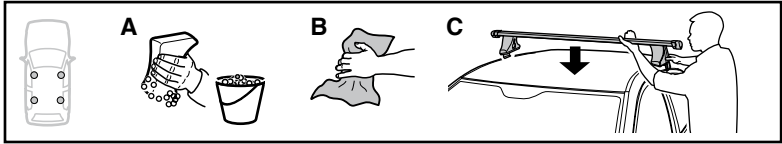

PEUGEOT 206, 5-dr Hatchback, 98-08
PEUGEOT 206+, 5-dr Hatchback, 09-

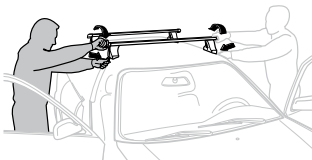
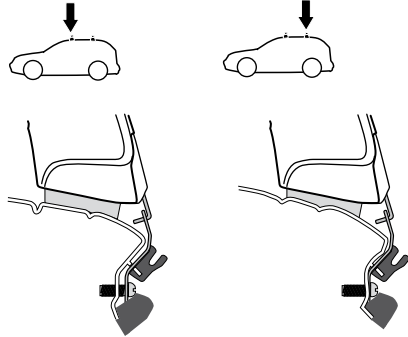
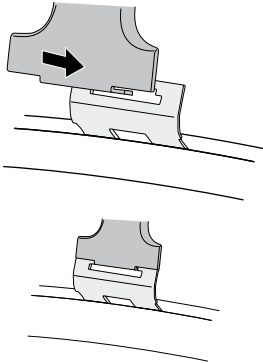
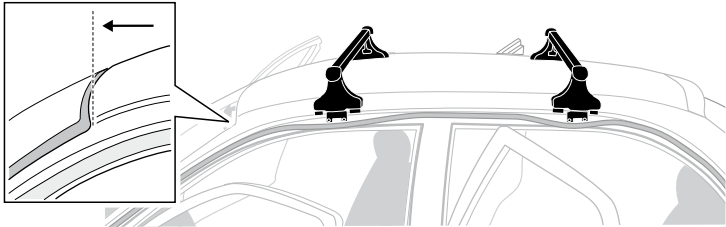

- | | | | |
|--------------|---|------------|---|
| GB/US | Tighten alternately | CZ | Pokręťte багаžníka dokřečaj dokřečaj naprzemiennie. |
| D | Die Schrauben abwechselnd anziehen | SK | Dofahujte striedavo |
| F | Serrer alternativement chaque côté | SLO | Privijajte izmenično. |
| NL | Afwisselend aan de linker- en de rechterkant aandraaien | HR | Naizmjenično zategnite |
| I | Alternare il serraggio delle viti | HU | Egymástól függetlenül szorítandó |
| E | Apertar alternativamente | GR | Σφιγίγτε εναλλάξ |
| PT | Aperte alternadamente | TR | Dönüşümlü sıkın |
| S | Dra åt växelvís | 中文 | 交替拧紧 |
| FIN | Kierrä vuorotellen | 한국어 | 번갈아 가며 조이십시오. |
| EST | Pinguldage vaheldumisi | 日本語 | 交互に締め付けてください。 |
| LAT | Pielvelciēt pamišus | ไทย | ขันในแบบสลับ |
| LIT | Užsukinėkite pakaitomis | | |
| PL | Śruby dokřečaj naprzemiennie | | |
| RU | Затягивайте попеременно | | |

7

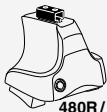

480R/754



480

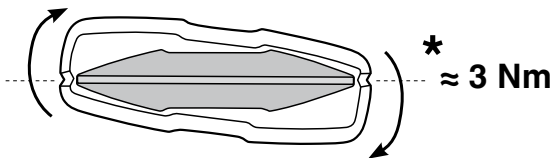
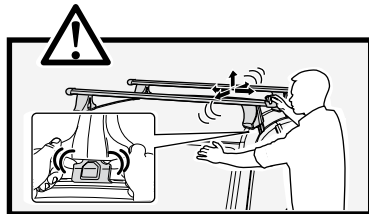
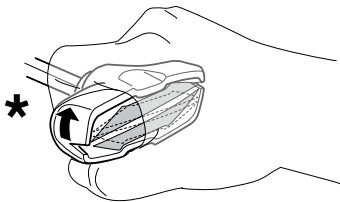
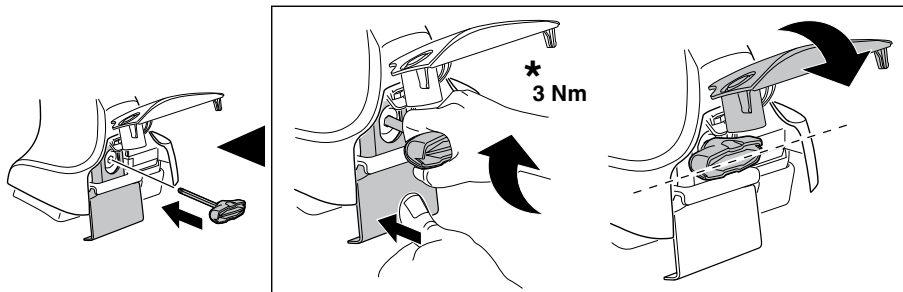

8

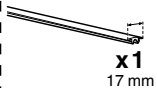

x1
17 mm

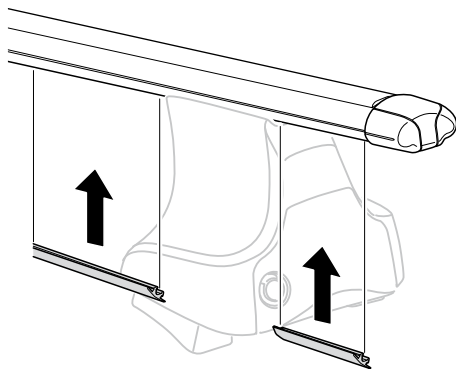

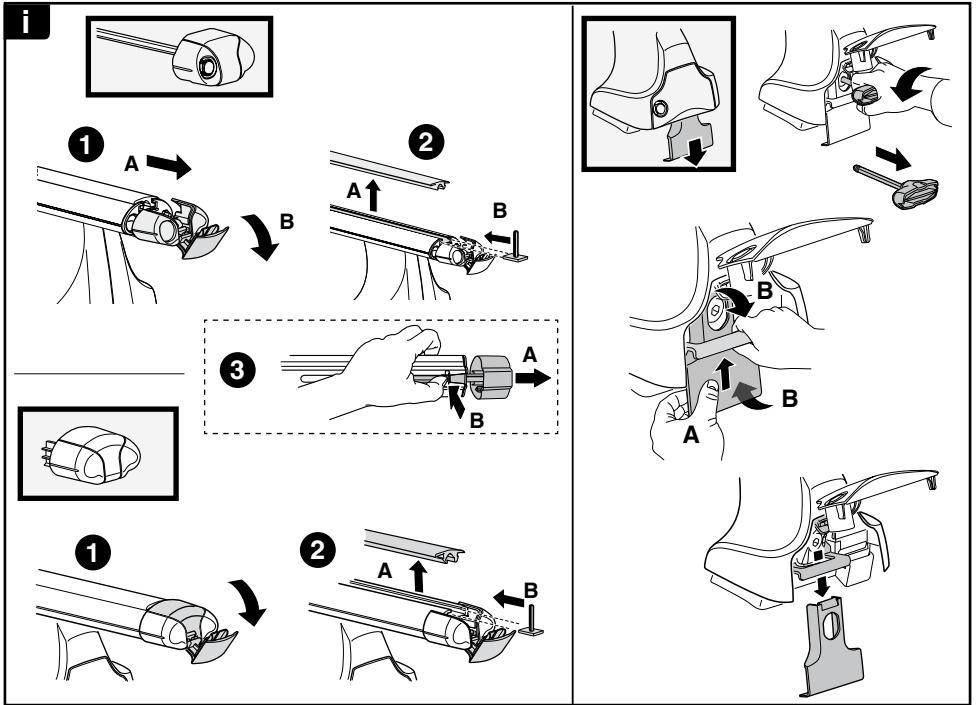
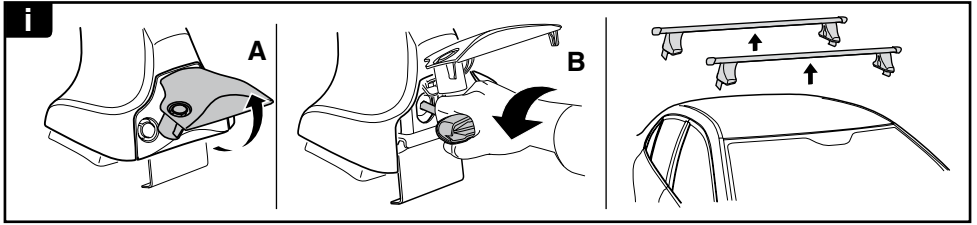

THULE
SWEDEN

**ONE
KEY
SYSTEM**

544 (x4)

596 (x6)

588 (x8)

NA **510** (x10)

EUR **452** (x12)

ASIA

WW ▶ Thule Sweden AB, Box 69, 330 33 Hillerstorp, SWEDEN
 NA ▶ Thule Inc., 42 Silvermine Road, Seymour, Connecticut 06483, USA

info@thule.com
 @ customer.service@thule.com

www.thule.com